



Watching students donate lettuce grown in their school garden to our guests

# 2024 Impact Report

**TONI'S KITCHEN**

A Food Ministry of St. Luke's Church

# Letter from the Director

In these unprecedented times, we look to each other to build strong community ties as we forge the path ahead. As federal resources diminish and layoffs and inflation escalate, the need for local food support is growing. **We are here** to ensure our neighbors in Montclair, Bloomfield, and West Orange have the nutritious food and access to support services necessary for their health and well-being. Local solutions are the answer—it's us, together—and our success depends on you.

Since Covid, we have delivered on our promise to create transformative outcomes for our neighbors. We have developed **innovative solutions** to reach new and hidden pockets of need, renovated our space to expand capacity, and built out our staff and volunteer base. The Covid crisis taught us to establish predictability and reliability in everything we do because that is how people move to food security. In 2024 alone, we provided over **2 million meals** to help more of our neighbors than ever.

Now in 2025, we find ourselves in uncharted waters, but in the uncertainty, we know we have you—and that is how Toni's Kitchen will meet this challenge. New populations are being disrupted and need help rebuilding stability amidst upheaval. We will respond with agility to new needs as they arise, partnering with other important local resources to ensure comprehensive support for our neighbors. We will continue to fortify our programming in Montclair, while expanding Toni's Grill food truck service to include Bloomfield. We are also establishing medical partnerships in West Orange—including a "food pharmacy" that will offer nutritious meals to patients managing health conditions—because we know that food is crucial to health and stability, and a connection point to other essential services.

To facilitate access to these supports, we have founded the **new Toni's Resource Hub**, which connects our community to meaningful services such as SNAP enrollment, legal assistance, optometry exams, employment coaching, mental health counseling, dental care, medical care, and wellness services, including diabetes, mammography, and cervical screenings. Developing this holistic approach amplifies the impact of our food work and encircles our neighbors with meaningful complementary services to empower them to lead healthier, more independent lives.

We will chart our course with you every step of the way; we have navigated hardship before and grown stronger. You have always been there for us, and Toni's Kitchen continues to count on **your partnership**, now more than ever before. We will take action to ensure there is a food safety net for those who need us and a path to good health and independence for all of our neighbors. Together, we can rise to meet this moment.

With deep gratitude,

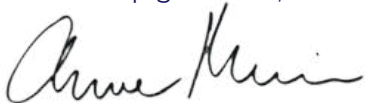
A handwritten signature in black ink, appearing to read "Anne Mernin". The signature is fluid and cursive, with a large initial "A" and a long, sweeping underline.

Anne Mernin  
Executive Director  
Toni's Kitchen



# One Simple Vision

## RELIABLE ACCESS TO HEALTHY FOOD FOR ALL

Every day, we see neighbors struggling to make ends meet—**home healthcare providers, school bus drivers, senior citizens on a fixed income, preschool teachers, gas station attendants, delivery drivers, and grocery clerks**—for whom the daily challenges of inflation, high housing costs, and medical bills make it hard to afford groceries. We can create some stability in their lives by making certain that nutritious food is dependably available.

Our neighbors can count on a **reliable** supply of healthy food because all of our programs are offered at least weekly, and they can trust in **access** to it because we focus on connection to food-insecure communities:

- **Neighborhood Mobile Markets** bring fresh produce and shelf-stable groceries to local schools and gathering spaces in a farmers-market-style setting.
- **Toni's Grill Food Truck** prepares cooked-to-order meals for our unhoused neighbors or those with limited cooking facilities.
- **Home Deliveries** ensure access to groceries for those with a disability or who lack transportation.
- **Partner Meal Sites** make healthy sandwiches and snacks available at tutoring programs, senior gatherings, preschools, and more.

Everyone deserves **healthy food**, and **together**, we can ensure they have it. Let's build a fully food-secure community and enjoy the health and stability that will accompany it.



# Our Programs and 2024 Achievements

60% OF OUR FOOD WORK IS DONE **OFF-SITE, OUT IN THE COMMUNITY.**



We launched five new **Neighborhood Mobile Markets**, providing families with distributions of fresh produce and shelf-stable groceries in a farmers-market-style setting, and now operate a total of nine. The new markets target low-income preschoolers and elementary students, first-generation college students, and uninsured and under-insured residents with food insecurity and chronic health conditions.

---



We worked with over **60 community partners** to integrate healthy food in tutoring programs, teen mentoring groups, senior social gatherings, summer camps, and preschools.

---



Through referrals from local hospitals, health departments, and schools, we provided 268 seniors and 48 families with weekly **home deliveries** in 2024, ensuring that a disability or lack of transportation did not hinder access to healthy food.

---



The **Toni's Grill** food truck made regular runs in Montclair providing **60 fresh meals** per trip for our unhoused neighbors, those with limited cooking facilities, and others for whom a prepared meal is the best solution.

---



Through **Summer Love**, we were able to bridge the gap for children who receive subsidized school lunches by providing **5,800 sandwiches and healthy snacks** to local summer camps, libraries, and teen programs, along with summer essentials like sunscreen and swim diapers. We also distributed **groceries to over 300 families** each week at Neighborhood Mobile Markets during the summer.

---



IN 2024, OUR ON-SITE **DINING ROOM, CHOICE PANTRY,**  
AND **CLOTHING PROGRAMS** KEPT OUR COMMUNITY  
NOURISHED AND WARM.



Thanks to our Giving Tuesday supporters, we will **install a new double convection oven** this spring. Our old oven is over 15 years old and far too small for the number of neighbors we serve each week. Despite its shortcomings, last year, the old workhorse provided **61,000** hot meals to our community.

---



Last August, St. Luke's Episcopal **repaved the church's parking lot!** For those of you who drive our vans or unload our deliveries, you know what a critical and needed repair this was, and all at Toni's Kitchen celebrate this investment in our facility.

---



Clothing donated to **Toni's Closet** is repurposed to a wide variety of food-insecure populations. As donations come in, we select items to meet the needs of our homeless or nearly homeless neighbors. Twice a week, after our dining room meal service, we distribute free seasonal clothes to our guests, giving them agency to choose based on their needs. In addition, Toni's Closet, our thrift store open to all, allows families and students to shop with dignity, and is popular with Choice Pantry guests who regularly shop before picking up their groceries. Some of Toni's Closet proceeds fund food support programs in our community.

---



Last October, **Governor Murphy and his team visited Toni's Kitchen** to learn more about our food work in Montclair, West Orange, and Bloomfield. New Jersey has invested heavily in building food security for residents in recent years, including establishing the Office of the Food Security Advocate and more robust Supplemental Nutrition Assistance Program (SNAP) benefits.

Left: Governor Phil Murphy, Assemblywoman Alixon Collazos-Gill, Essex County Commissioner Brendan Gill and Senator John McKeon with TK's Anne Mernin



# Toni's Resource Hub

## NOURISHING CONNECTIONS: FOOD AS A BRIDGE TO HOLISTIC CARE

Neighbors needing food support often require additional resources for their overall well-being, which is why we leverage our full community to partner with **18 local service providers** who offer the following accessible, holistic care at our Choice Pantry:

- Health insurance counseling and enrollment
- Employment coaching
- Supplemental Nutrition Assistance Program (SNAP) enrollment
- Legal services
- Mental health counseling
- Housing support
- Voter education and registration
- Guidance on scholarships/financial aid for higher education
- Financial coaching
- Free tax preparation
- HIV education and testing
- Mammography and cervical screenings
- Cancer prevention and wellness education
- Diabetes education and management
- Nutrition counseling
- Optometry exams and prescription eyewear ordering
- Vital signs monitoring (blood pressure, pulse, body mass index)
- Vaccine administration (Flu and Covid)
- Dental care

**"I can see again."**

– Guest recipient of eye exam and glasses via onsite Optical Academy

**"I got it!"**

– Guest enthusiastically sharing SNAP benefits award letter

**"Thanks for noticing that I needed counseling. Pam gave me the time and space to deal with my grief from losing my son."**

– Guest participant in on-site free counseling services with Pam Kanter, LPC, MEd

**"I finally got the dental care I've needed for so long."**

– Guest recipient of on-site Zufall Mobile Dental Unit services



University Hospital provides our guests with mobile mammography and cervical cancer screenings.

**"You've got people who don't have insurance and don't know where to go, and (the bus) encourages people to come out, I mean, it encouraged me."**

– Guest recipient of mammogram screening



Memorial Sloan Kettering Cancer Center onsite educational workshop

**"I know some things about healthy eating, but learned a lot more today."**

– Attendee of MSKCC Cancer Prevention with Healthy Eating workshop

# 2024 Financial Highlights

**TOTAL REVENUE:**  
**\$4,445,531**

- Fundraising - 37%
- Donated Food - 55%
- Toni's Closet Sales - 5%
- Toni's Grill Event Income - 1%
- Donated non-food items - 2%

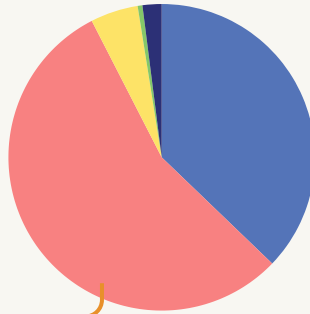

**TOTAL EXPENSES:**  
**\*\$4,139,731**

- Food & Direct Programming - 85%
- Administration & Development - 6%
- Facilities & Equipment - 9%

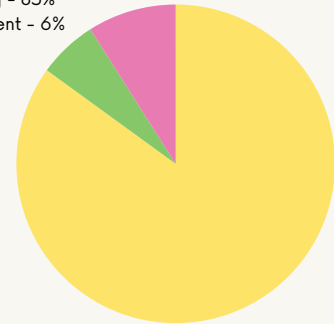

**DONATED FOOD**  
*where we receive it from:*

\*Includes \$123,000 in restricted funds for oven, venting, dishwasher, and food truck

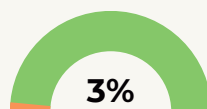

3%  
State Food  
(SFFP via CFBNJ)

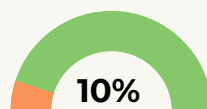

10%  
Neighbor  
Donations

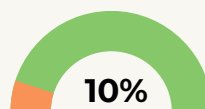

10%  
Federal Food  
(USDA via CFBNJ)

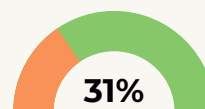

31%  
Local Groceries,  
Gardens and  
Businesses

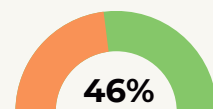

46%  
Community Food  
Bank of NJ

## Moving our Neighbors Toward Food Security: Over 40 Years of Work in the Community

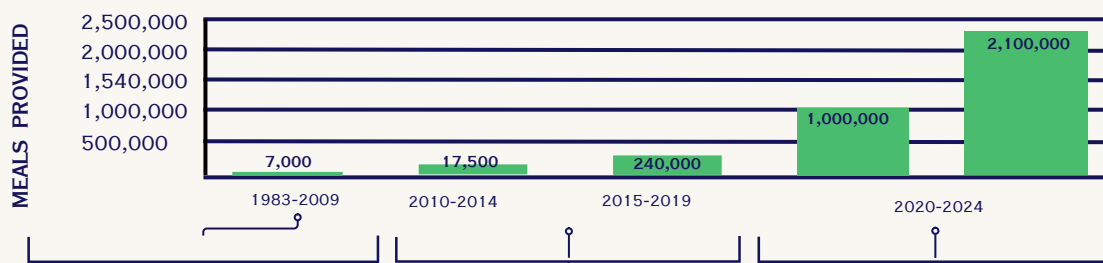

- 3x weekly soup kitchen
- **7,000 annual meals**

- 4x soup kitchen
- developing community partnerships
- **annual meals grow from 17,500 to 240,000**

- Covid response expands TK's reach through mobile markets, Toni's Grill Food Truck, home deliveries and on-site Choice Pantry
- renovated on-site food storage expands capacity
- 4x weekly soup kitchen reopens
- **annual meals expand from 1 million to 2,100,000**

## Looking Ahead

By early 2025, we have already seen a dramatic increase in the need for our services, while our food supply has been significantly reduced; these trends are expected to worsen. The fragility of so many of our neighbors' economic situations became evident during Covid and we are seeing that again. We learned that, even in difficult times, **solutions are possible** when we are **resourceful** and **collaborate** with each other. Drawing on those lessons, we are focusing on leveraging community resources to support our neighbors in need in the months ahead.



Toni's Kitchen is powered by over **2,600 dedicated volunteers** who give their time to help their neighbors throughout the year. Each week more than **500 volunteers** donate over **1,000 service hours to:**

*cook in our kitchen  
oversee our Choice Pantry  
sort our fresh produce*

*prepare hot meals on our food truck  
distribute groceries at our  
Neighborhood Mobile Markets*

*... and so much more.*

**You give countless hours more that can't be tallied**, running food drives through your schools and workplaces, and hosting fundraisers on our behalf like the Music Against Hunger and Last Waltz concerts, as well as walkathons, lemonade stands, book swaps, and knitting sales. You write our newsletters, manage our website, run our social media, and offer thoughtful guidance as we plan our path ahead.



**Our heartfelt thanks to you all!**

**You are the reason Toni's Kitchen is so special.**

You are the heart of our work and the reason we can serve the community so cost-effectively.

*thank you*





# Strong Community Ties—Our Many Partners and how they help us

***Food provision and gleaning partners*** donate food that helped to provide over **2 million meals** last year.

ACME Markets Foundation  
Bloomfield-Montclair CSA  
Brookdale School Gardens  
Community Food Bank of NJ  
Dermer Dreams  
Gus & Co. Seafood Market  
Kings Food Markets  
Le French Dad Boulangerie  
Montclair Community Farms  
Montclair Community Food Co-op and CSA  
Montclair Farmers Market  
Montclair Public Schools Community Gardens  
Nicolò's Italian Bakery

Northeast Earth Coalition  
Profeta Farms  
Rao's  
ShopRite  
SOMA Volunteers  
Table to Table  
Tacoria  
Toni's Kitchen Garden (HomeCorp)  
Trader Joe's  
Van Vleck House & Gardens  
Watchung Community Vegetable Garden  
Wegman's  
Whole Foods

***Our on-site Resource Hub of complementary service partners*** assist with housing, dental care, healthcare, diabetes management, affordable technology, legal services, SNAP (Supplemental Nutrition Assistance Program) enrollment, mental health, income tax preparation, and other important services.

Community Food Bank of NJ  
Essex County Family Assistance and Benefits Office (SNAP)  
Family Promise  
Health Insurance and Employment Coaching (Mary Conroy)  
League of Women Voters of Montclair  
Memorial Sloan Kettering Cancer Center  
Mental Health Counseling (Pam Kanter)  
National Council for Jewish Women  
Newark Community Solutions

NJ Citizen Action  
NJ Higher Education Student Assistance Authority  
Optometry Academy  
Ryan White Center  
Sonia Muller Law Office  
Summit Health Cares  
University Hospital  
Volunteer Lawyers for Justice  
Zufall Health (Medical and Dental)

***Our community partner programs*** collaborate to ensure that low-income neighbors become more resilient and healthier by serving nutritious meals during their program activities.

Aging in Montclair  
Bethany Center for Champions  
Bloomfield College  
Bloomfield Farmers Market  
Bloomfield Health Department  
Bloomfield High School  
Bloomfield Neighbor to Neighbor Network  
Bloomfield Public Library  
Brother to Brother Mentoring Program  
Care Plus New Jersey  
Carteret Elementary School  
Do Drop In  
Family of Caring  
Family Promise Essex County  
First Lutheran Church of Montclair  
First Montclair House  
Grace Presbyterian Church  
Hazel Avenue School  
Heritage Village at Bloomfield  
Kessler Rehab Center  
Kiwanis Club of Montclair  
Lifelong Montclair  
Mental Health Association of NJ  
Montclair Child Development Center, Inc.  
Montclair ESL  
MFEE Navegadores Program

Montclair Health Department  
Montclair Mutual Aid  
Montclair Public Schools  
Montclair Neighborhood Development Corporation  
Montclair Police Department  
Montclair Public Library  
Mountainside Medical Center  
Neighborhood Child Care Center  
Oaks Integrated Care (COPE)  
Saint Peter's Haven  
Side Door at Union Congregational Church  
Sister to Sister Mentoring Program  
South End Gardens  
St. John's Lutheran Church  
St. Paul Freedom School  
Succeed2Gether  
The Mark: St. Mark's United Methodist Church  
The Montclair Inn  
Trinity Episcopal Church  
Washington Street School  
West Orange Health Department  
West Orange High School  
West Orange Senior Services  
YMCA of Montclair  
Zufall Health

***A Heartfelt Thank You to All 2024 Contributors to Toni's Kitchen!***  
***We gratefully acknowledge the following donors who gave \$500 or above last year:***

ACME Markets Foundation  
Isaac Adejemilua  
Dana Adelman  
Cynthia & Murray Aitken  
Thomas & Maria Albertell  
Louis F. & Roberta C. Albright Foundation  
Laura Almasi  
Jonathan Alter  
Phyllis Aniello  
Anonymous Donors  
Dawn Armbrust & Toby Redshaw  
Donald & Judith Armbrust  
Jean Armstrong  
Alberta Ashbrook  
Michael Atkins  
Judy Avrin  
Barbara Azzoli  
Henri-Claude & Jean Bailly  
Stephen Baker & Jalaire Craver  
Susanna Baker  
Neil & Roberta Baldwin  
Dayna Bandman & Andrew Schmeltz  
The Bard Band  
Leah Barhash  
Craig Barrack  
Anya Barrett  
Daniel Bartoldus  
Daniel & Luce Battsek  
Emily & Steven Becker  
Jonathan Bellack  
Muriel Berkeley & Matt Godzieba  
Berman Home Systems  
Jennifer Bernstein  
Andie & Co Bertsche  
Marian Beyda & Martin Golan  
Brenda Bingham  
Monica Biondi  
Eileen Birmingham  
Ann Bismal  
Rene Bloch Foundation  
Valerie Block  
Bloomfield Senior Citizens Housing Corp.  
Frank Boffa  
Julia Bollini  
Judith & Michael Germano Bonarti  
Arthur & Stephanie Borsi  
Thomas Boyce & Attina Harley-Boyce  
Elizabeth & Timothy Bozik  
Bradford Elementary School  
Marlene Brandt  
Dirk Braun  
Wendell Bristol  
Joshua Brodsky  
Kris Bromley  
Regina Bronson  
Rich & Jennifer Brown  
Bozena Brzezinska  
Craig & Janet Buermann  
Christy Burke  
Ingrid Burke  
Michael Burke  
John & Kimberly Butler  
Rebecca Cabaza  
John Caldarella  
Elizabeth Carey  
Margaret Mary Carroll  
Michelle Cassuto  
Amy Castillo  
Marguerite Catron  
Suzanne Cekoric  
Maryann Chach & Steve Vallillo  
Amanda Chevat  
Christ Church of Short Hills  
R. Ciccarello & C. Harnett  
Martha Clarke  
Kenneth Cohen & Jodi Nussbaum  
Richard Cohn  
Stephen & Evelyn Colbert

Brenda Cole  
Kenneth Colton  
Community Food Bank of NJ  
Terrance & Charlene Connolly  
James & Susann Connors  
Daniel & Maria Teresa Conroy  
Rachael Constantine  
David Conti & Jean Lyons  
Leslie & Colin Convey  
Debra Conway  
Timothy Coolican  
Candy Cooper  
James Cordon  
Carol Costello  
Cynthia Cox  
Crane Charitable Funds  
Patrick Crosetto  
Cugliari Family  
Maria Czin  
Patricia Davis  
Lyn Headley-Deavours & Cipher Deavours  
Jane Dee  
Holly Deichmann  
Annette DeMichele  
George & Margaret Derrick  
Ernest DeSalvo  
Karin Diana  
Robert & Ashley DiGeronimo  
Itai & Lauren Dinour  
Russell Ditchfield  
Jared & Kelly Donnhammer  
Miriam Chilton & Joel Dorow  
Elaine Douglas  
Ethan Drucker & Mariana Campos Horta  
Donald Du Laney  
Fernand & Brigid Dutile  
PJ DuWors  
Patrick Dwyer  
Holly Eastman  
John & Susan Eckert  
Edgemont Dental Arts  
Jill Edinburg  
Sarah Eggleston  
Barry Ehrlich  
Nadine Ellerthorpe  
David Emero  
Sybil Eng and Tad Roselund  
Sara Ann & Howie Erichson  
Amy Eskilson  
Rudy & Kellie Fabiano/Fabiano Designs  
Victoria Fantozzi  
Amanda Farrell  
Susan & Jay Fattell  
Emer Featherstone  
Jesse Fecker  
Jeffrey Feddersen  
John Fennelly  
Michael & Harriet Finck  
The Finney Foundation  
First Montclair Housing Corp.  
Helenrose Fives  
Fleet Feet Montclair  
Susannah Fluhr  
Food Security Access Fund  
Timothy Ford  
Ray & Betsy Forrest  
Dal & Ana Maria Forsythe  
Eric Fox & Dan Helmick  
Scott E. Frank  
Bridget Gagen  
Henry Gerstman  
Subhendu & Maureen Ghosh  
Michele Gilfillan  
Daniel Gill  
Joseph Giustina  
Gabrielle Glaser & Stephen Engelberg  
Glen Ridge Congregational Church  
Gerald & Robin Gline  
Austin Glover

Marc & Sharon Gold  
Stacey & Michael Colton  
Emily Goldberg  
Rebecca Goldberg  
Brad & Jeni Goldman  
Irena Goldstein  
Diane Goodsell  
Richard Goodstone & Lesley White  
David & Ruth Gorton Family Charitable Foundation  
Melissa & David Goslin  
Ken Gottesman  
Grace Presbyterian Church  
Emily Grand & Arthur Hickock  
Lara Grant  
Amy Greenberg & Allen Levy  
Stephanie Gregory  
David Grill  
Irina Grobman  
Kristopher Grossman  
Emily Grover-Kopec  
Elizabeth Hacking  
Kathleen Hamilton  
Bryan & Anneka Harmon  
Harmon Foundation  
Julie Harris  
Krista Harris  
Rep. Mikie Sherrill & Jason Hedberg  
Marshall & Marlene Hendrian  
Mary & Tom Heyman  
The Higgons Foundation  
Glenn Hille  
Hirsch Family Giving Fund  
Michael Hogan  
Leon Hojegan  
Katherine Kelley Holland  
Lawrence & Lynda Hollander  
Matthew Horrigan  
Bernadette Hourihan  
Vivien & Jacob Maurits Hudig  
Hudson Lutheran Charity  
Kathy A. Hurling  
Image Dermatology P.C.  
Angela Imhof  
Catherine Irwin  
Rosemary Iversen  
Julie & Glenn Jackson  
Joshua & Sarah Jacobstein  
Jill and Alan Johnson  
The Johnson Family Foundation  
Sarah Jones  
Deborah Kachel  
Robert Kantor  
Stanley & Mary Jane Karp  
Keith Kaweck  
Susan Kelley-Razaire  
Colleen Kelly & Robert Lack  
Rachel Kelly  
Howard Kerbel & Beth Fuqua  
Eric Kim & Jordan Goldberg  
Esther Kim & Mark Alan Davis  
Sarah Kim  
Nancy Klein  
Joanne Kornoelje  
MK Kottke  
Ken & Kristin Krongard  
Yvonne Kruiten  
Patricia Krupp  
Will Kukin  
Akshay & Ajanta Kumar  
Leslie & Marc Kunkin  
Ruth Kunstadter  
Jennifer Laird  
Alexa and Scott LaLonde  
Andrew Laskow  
David Last & Maria McGarry  
Bill & Denise Lawrence  
Martha Learner  
Anna Lee

Cara Lemon  
M Lerner  
Todd Levin  
Neil & Martha Levine  
Dan & Maria Lewis  
Susan Lovit  
James Low  
Larry Lunetta, Jr.  
Diana & Joseph Lunin  
Wendy Lurie & David Sobel  
Ellen & Wendell Maddrey  
Cyanne Maione  
Andrew Maldonado  
Matt & Julianne Malvezzi  
Rick Mancuso  
David Marchese  
Marcia Marley & Peter Rappoport  
Joanne Marren  
Karen Gurl Martell  
Joseph & Donna Maschio  
Jay & Deb Mason  
The Charles A. Mastronardi Foundation  
Jodi Mastronardi  
Cynthia Matheke  
Joan Mayo  
Andrew McBride, III  
John McCusker  
Kelly & Joe McDonald  
Linda & John McGovern  
Kelly McKenna  
Kimberly McKinney  
Annie & Rich McMahon  
McMullen Family Foundation  
Miyah Meadows  
Tom & Ellen Measday  
Judith & Joseph Mellicker  
Sue & Reimer Mellin  
Jeff & Mary Kate Mellow  
Memorial Sloan Kettering Cancer Center  
James & Elizabeth Mennell Family Foundation  
John Mennell  
Nicholas Midey  
Catharine Miller  
Mindful Breath Foundation  
Andrew Mintz  
The Montclair Firefighters Foundation  
The Montclair Foundation  
Montclair Kimberley Academy  
Montclair Knitting Circle  
Montclair Spurs  
Montclair Teachers Club  
Michael Monteleone  
Sara Mosle  
Michael Mulieri  
Patricia Nachtigal  
The Narula Foundation  
Andrew Nathan  
William Nathan & Susan Ross  
Gabiella Nawi & Todd Jonasz  
Lance Ness  
The New York Community Trust  
Catherine Newman  
John Newman  
June Nguyen & Todd Tauber  
Stephen & Stuart Nicolai  
Dana Nicholas  
North Caldwell Partnership For Education  
Joel Nwosu-Nelson & Patience Nwosu  
O'Kane Family Foundation  
Jane O'Leary  
RJ Oben

Steven Oberndorf  
Nimi & Emily Ocholi  
Connie O'Keefe  
Camila Oliveira  
Sarah Olson  
Joan Olszewski  
Edward Ott  
Kayode & Stella Stephen Oyegbite  
Rosa Paredes  
Nathan & Rachelle Parker  
Partners for Health  
Jennifer Patricio  
Jonathan & Birgitte Pearce  
Michael Peinovich  
Devon Pendleton  
Eric Perkins  
Jerry Perl  
Matthew Perry  
Deirdra Picou  
Michael Pielocik  
Pierson Family Foundation  
Richard & Bobbie Polton  
Mary Jean Potenzzone  
Rajeev Prabhakar  
Denise Price  
Al Prieto  
Paul Profeta & Joanne Malino  
Kathleen Quinn  
Tara Quinn & Sam Berlin  
Joshua Rabinowitz  
David Rak & Oren Henry  
Rao's Homemade  
John Raposa  
Robert & Shelley Rawley  
James Ray  
Troy Reed  
Marisa Regal  
Susan Reitz  
Jacqueline Remy  
Lisanne Renner  
Scott & Peggy Reynolds  
Walter S. Roberts Charitable Foundation  
Marilyn Rose  
Alison Rosenthal  
Alix Ross  
Anne B. Ross  
Rabbis Julie Roth & Justus Baird  
The Bernard & Ruth Rothfeld Children's  
Foundation  
Courtney Russell  
Michael Sag  
Ellen Sander  
Andrew Schmetterling  
Roger Scholl  
Newton Schott, Jr  
Jane & Michael Schwartzberg  
Lisa Schweitzer  
Dana Schwern  
Eric Schwimmer  
SCP Foundation  
Roger & Sarah Segal  
Devorah Serkin  
Christopher Seymour  
Jacqueline Shannon & Allan Margolin  
Joel & Ethel Sharenow  
Robert Sharenow  
Stephanie Sheerin  
Tamiko Shell-Lloyd  
Michael Shelley  
Michael & Beatrice Sherman  
William Silbert & Grace Ju  
Andrew & Merrill Silver

Silver Family Foundation  
Denise & Paul Silverman  
Harold Simon  
Susan Singer  
Jane & Joseph Skibo  
Michael Slovis  
Cheryl Slutzky  
Alan Smith  
Amy South  
Dario & Marlo Spina  
David St. Ledger  
Jack & Danielle St. Ledger  
St. Luke's Episcopal Sunday Plate Donation  
St. Peter's Episcopal Church  
Abbey States  
David & Lois Stith  
Edward Stoklosa  
Stonbely Family Foundation  
Todd & Shari Stout  
Patty Strom  
Mark Stulbaum  
Suacoco Candle Co.  
Claudia Sullivan  
Missy Sullivan  
Grace Sumka  
Victoria Summers  
Summit Cares Health  
Harvey & Jane Susswein  
Meliss Swenson  
Kathleen & Gene Tabor  
Lettie Teague & Roger Drill  
The Tepper Foundation  
Jeffrey Theodorou  
Jen, Meg, Andrew, Catie & Chris Thompson  
Jennene Tierney  
Tierney's Tavern  
Kendell Timmers  
Ronald Travisano  
Cal Trevenen  
Judy & Bill Turner  
Union Congregational Church  
Shannin Van Wayenberge  
Margaret Wager  
Ken Waitz & Jessica Henry  
Michael Ward  
Mark & Suzanne Weinberg  
Andrew Weinstein  
Barbara Weller, In Memory of Terry Demming  
West Of Hudson Real Estate  
Josh Weston  
Grace Whealan  
The Whitehill Foundation  
Whole Foods  
Blake Wilson & Emily Weinstein  
Rostafa (Robert) Wilson  
Jennifer Winegardner  
Wissert / Polini Family  
Ethan Wohl  
Leah Wolchok  
The Women's Club of Glen Ridge  
Kimberly Woodard  
Kirk Woodward  
Steve & Mary Lee Wrede  
Mary Jo Wrenn  
David Wright  
The Young Family Foundation  
Shazia & Syed Zaidi  
Roxie Zeek & Stephan Wojtecki  
Etti Zeldis  
Michael Zichelli  
Donald Zief

**Contact us to learn more and get involved:**

Toni's Kitchen  
A food ministry of St. Luke's Episcopal Church  
73 South Fullerton Avenue  
Montclair, New Jersey 07042  
973-932-0768  
[hello@toniskitchen.org](mailto:hello@toniskitchen.org)



IMPACT 2024



# TONI'S KITCHEN

A FOOD MINISTRY OF ST. LUKE'S CHURCH

OVER **9.5 MILLION**

MEALS PROVIDED SINCE 1982

OVER **2 MILLION**

MEALS PROVIDED IN 2024

**24,143**

HOUSEHOLD VISITS  
to Choice Pantry

TO KEEP

**2,942**

families healthy

**100+**

CHILDREN & YOUNG ADULTS  
WITH SPECIAL NEEDS  
help run our programs

**12,422**

FRESH HOT MEALS SERVED  
in our dining room

**11,441**

HOUSEHOLD VISITS

to our Neighborhood-Based  
Mobile Grocery Markets

**43** PARTNER  
meal sites

HOME DELIVERIES WEEKLY TO

**268**

older adults

**10** PARTNERSHIPS  
with local schools

**890**

guests connected with  
accessible medical care  
through TK RESOURCE HUB

**2,600 +**

VOLUNTEERS donated  
over 50,000 hours of  
service to  
Toni's Kitchen

THANK  
YOU

**95**  
COMMUNITY  
partners

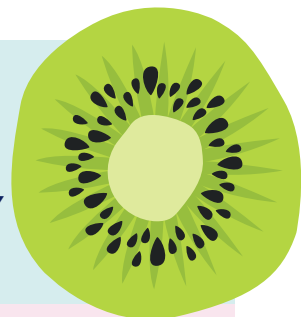

**7,692**

TONI'S GRILL FOOD TRUCK  
meals

**51,805**

ITEMS REPUROSED VIA  
Toni's Closet